

KLE Society's
Raja Lakhamagouda Science Institute (Autonomous), Belagavi
Feedback Analysis on Curriculum 2020-21
B.Sc.
ALUMNI FEEDBACK ON CURRICULUM

Q.NO.	QUESTIONNAIRES	EXCELLENT (%)	VERY GOOD (%)	GOOD (%)	SATISFACTORY (%)
1	Quality and relevance of the courses included in the curriculum	65.50	18.32	16.11	0
2	The course you studied in relation to your current job	50.56	38.14	4.37	6.26
3	Laboratory experiments in terms of their relevance	55.07	31.20	11.59	2.00
4	Curriculum meets prerequisite and basic knowledge required for the career.	54.22	26.26	17.22	2.00
5	Transparency in Evaluation Process	40.62	30.78	21.93	6.14
6	Design of the courses (subjects) encourages /motivates extra learning or self-learning.	44.35	28.80	18.64	8.18
7	Opportunity for developing skills in the curriculum	44.20	30.77	22.59	2.44
8	Relevance of the course for providing employability	52.43	19.13	22.18	5.59
9	Worth of syllabus in catering to the needs of industry/society	42.30	30.33	23.33	3.70
10	Equipping the students for higher studies	42.23	32.55	19.70	5.30

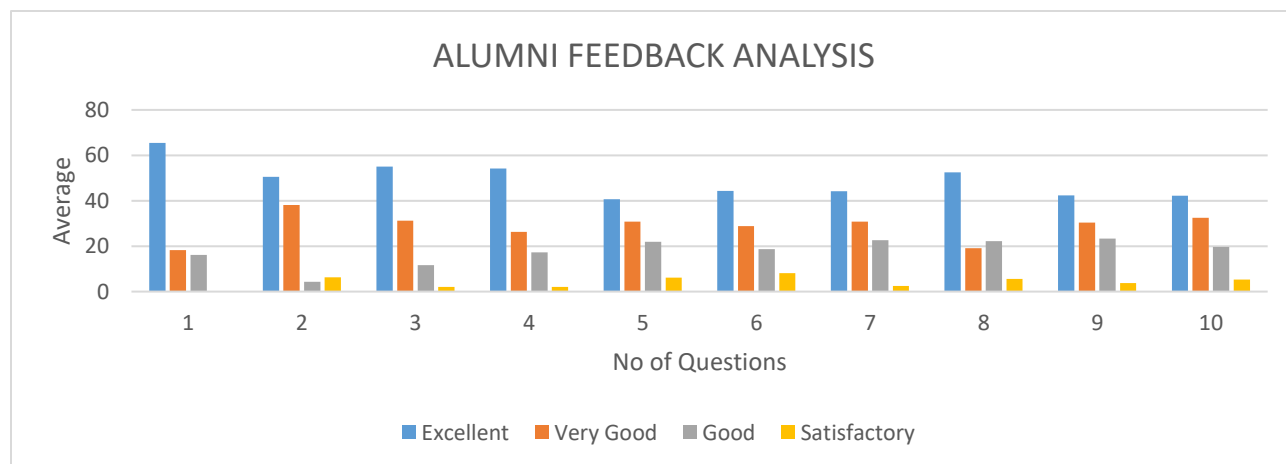

FEEDBACK ANALYSIS

On an average 50% of the alumni are of the opinion that the quality and relevance of the courses in the curriculum are good and provides opportunity for skill development and scope for self-learning and bear more relevance to their current job. An average of 55% of the alumni felt that the laboratory experiments in the curriculum and prerequisite and basic knowledge required for the career are very excellent. An average of 6% of the alumni feel that there is still scope for revising syllabus in line with needs of the industries and equipping students for higher studies.

KLE Society's
Raja Lakhamagouda Science Institute (Autonomous), Belagavi
Feedback Analysis on Curriculum 2020-21
BCA
ALUMNI'S FEEDBACK ON CURRICULUM

Sl. No.	Questionnaire	Excellent (%)	Very Good (%)	Good (%)	Satisfactory (%)
1.	Quality and relevance of the courses included in the curriculum	100	0	0	0
2.	The course you studied in relation to your current job	30	70	0	0
3.	Laboratory experiments in terms of their relevance	50	40	10	0
4.	Curriculum meets prerequisite and basic knowledge required for the career.	40	50	0	10
5.	Transparency in Evaluation Process	60	30	10	0
6.	Design of the courses (subjects) encourages /motivates extra learning or self-learning.	50	40	0	10
7.	Opportunity for developing skills in the curriculum	60	30	10	0
8.	Relevance of the course for providing employability	30	60	0	10
9.	Worth of syllabus in catering to the needs of industry/society	60	40	0	0
10.	Equipping the students for higher studies	60	40	0	0

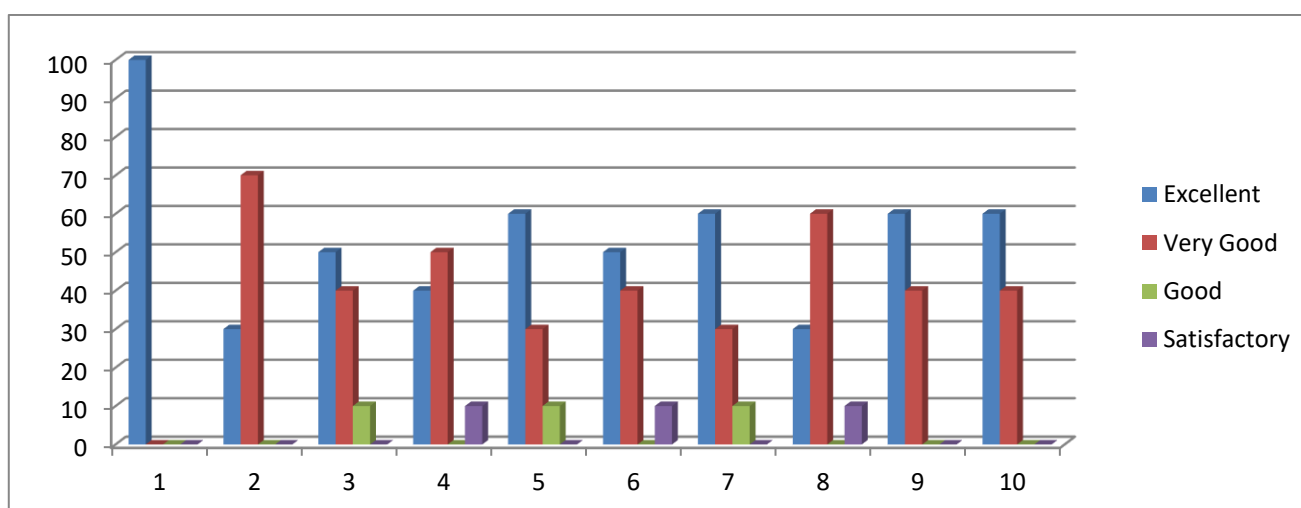

Feedback Analysis:

On an average 70% of the alumni are of the opinion that the course you studied Worth of syllabus in catering to the needs of industry/society. An average of 50% of the alumni felt that the laboratory experiments in the curriculum and prior knowledge required for the career are very excellent. On an average 60% of the alumni is of the opinion that Relevance of the course for providing employability.

KLE Society's
Raja Lakhamagouda Science Institute (Autonomous), Belagavi
Feedback Analysis on Curriculum
M.Sc. in Physics
ALUMNI FEEDBACK ON CURRICULUM
2020-21

Q.NO.	QUESTIONNAIRES	EXCELLENT (%)	VERY GOOD (%)	GOOD (%)	SATISFACTORY (%)
1	Quality and relevance of the courses included in the curriculum	57.2	42.8	0	0
2	The course you studied in relation to your current job	71.5	14.3	14.3	0
3	Laboratory experiments in terms of their relevance	28.6	71.3	0	0
4	Curriculum meets prerequisite and basic knowledge required for the career.	81.3	14.3	4.4	0
5	Transparency in Evaluation Process	14.3	71.5	14.3	0
6	Design of the courses (subjects) encourages /motivates extra learning or self-learning.	28.6	28.6	14.3	28.6
7	Opportunity for developing skills in the curriculum	28.6	18.6	0	52.8
8	Relevance of the course for providing employability	14.3	28.6	14.3	42.8
9	Worth of syllabus in catering to the needs of industry/society	28.6	57.2	14.2	0
10	Equipping the students for higher studies	57.2	14.3	0	28.5

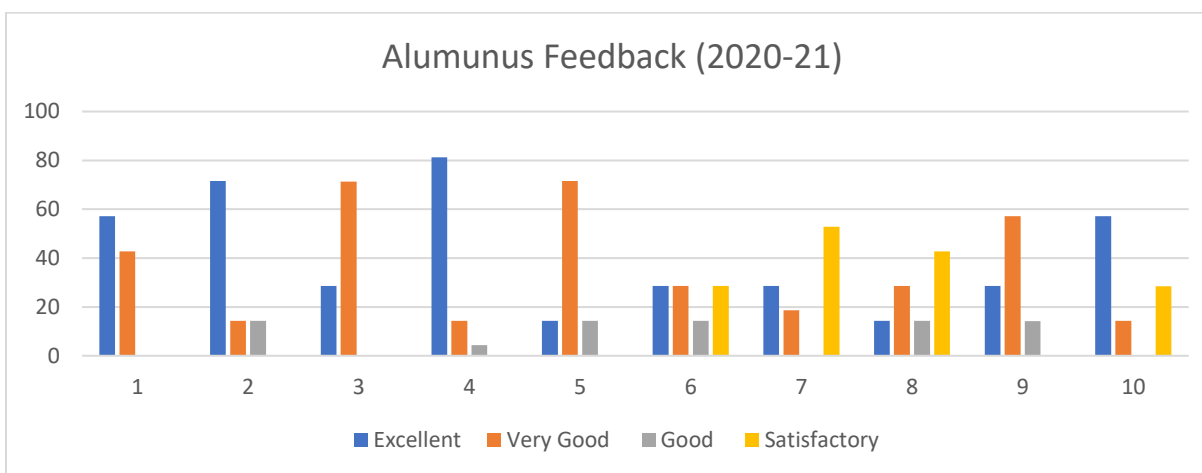

FEEDBACK ANALYSIS

On an average 57% of the alumni are of the opinion that the course you studied Worth of syllabus in catering to the needs of industry/society is very good. An average of 71% of the alumni felt that the laboratory experiments in the curriculum and prior knowledge required for the career are very good. On an average 29% of the alumni is of the opinion that Relevance of the course for providing employability.

KLE Society's
Raja Lakhamagouda Science Institute (Autonomous), Belagavi
Feedback Analysis on Curriculum 2020-21
M.Sc. Mathematics
ALUMNI FEEDBACK ON CURRICULUM

Q.NO.	QUESTIONNAIRES	EXCELLENT (%)	VERY GOOD (%)	GOOD (%)	SATISFACTORY (%)
1	Quality and relevance of the courses included in the curriculum	83.33	16.66	00	00
2	The course you studied in relation to your current job	16.66	83.33	00	00
3	Laboratory experiments in terms of their relevance	33.33	16.66	33.33	16.66
4	Curriculum meets prerequisite and basic knowledge required for the career.	50	16.66	33.33	00
5	Transparency in Evaluation Process	33.33	66.66	00	00
6	Design of the courses (subjects) encourages /motivates extra learning or self-learning.	33.33	66.66	00	00
7	Opportunity for developing skills in the curriculum	33.33	33.33	16.66	16.66
8	Relevance of the course for providing employability	33.33	33.33	33.33	00
9	Worth of syllabus in catering to the needs of industry/society	16.66	50	33.33	00
10	Equipping the students for higher studies	33.33	16.66	50	00

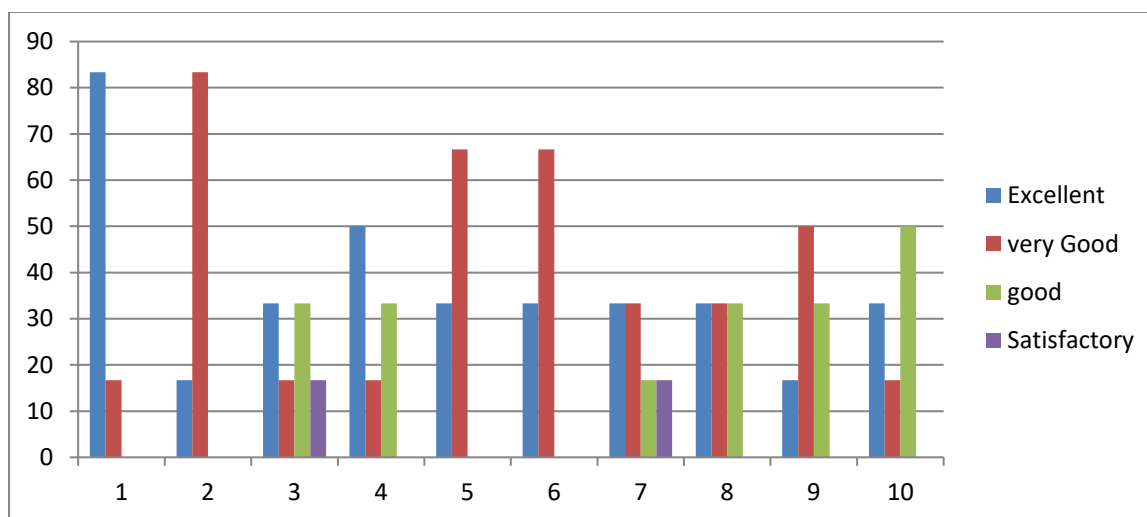

Feedback Analysis

On an average 83% of the alumni are of the opinion that the quality and relevance of the courses in the curriculum are excellent and scope for self-learning and bear more relevance to their current job. An average of 50% of the alumni felt that the prerequisite and basic knowledge required for the career are excellent. An average of 16% of the alumni feel that there is still scope for relevance of the opportunity for developing skills in the curriculum

KLE Society's
Raja Lakhamagouda Science Institute (Autonomous), Belagavi
M.Sc. Chemistry
Feedback Analysis on Curriculum 2020-21
ALUMNI FEEDBACK ON CURRICULUM 2020-21

Q.NO.	QUESTIONNAIRES	EXCELLENT (%)	VERY GOOD (%)	GOOD (%)	SATISFACTORY (%)
1	Quality and relevance of the courses included in the curriculum	100	00	00	00
2	The course you studied in relation to your current job	50	50	00	00
3	Laboratory experiments in terms of their relevance	50	50	00	00
4	Curriculum meets prerequisite and basic knowledge required for the career.	50	50	00	00
5	Transparency in Evaluation Process	25	75	00	00
6	Design of the courses (subjects) encourages /motivates extra learning or self-learning.	50	50	00	00
7	Opportunity for developing skills in the curriculum	25	75	00	00
8	Relevance of the course for providing employability	50	50	00	00
9	Worth of syllabus in catering to the needs of industry/society	25	75	00	00
10	Equipping the students for higher studies	100	00	00	00

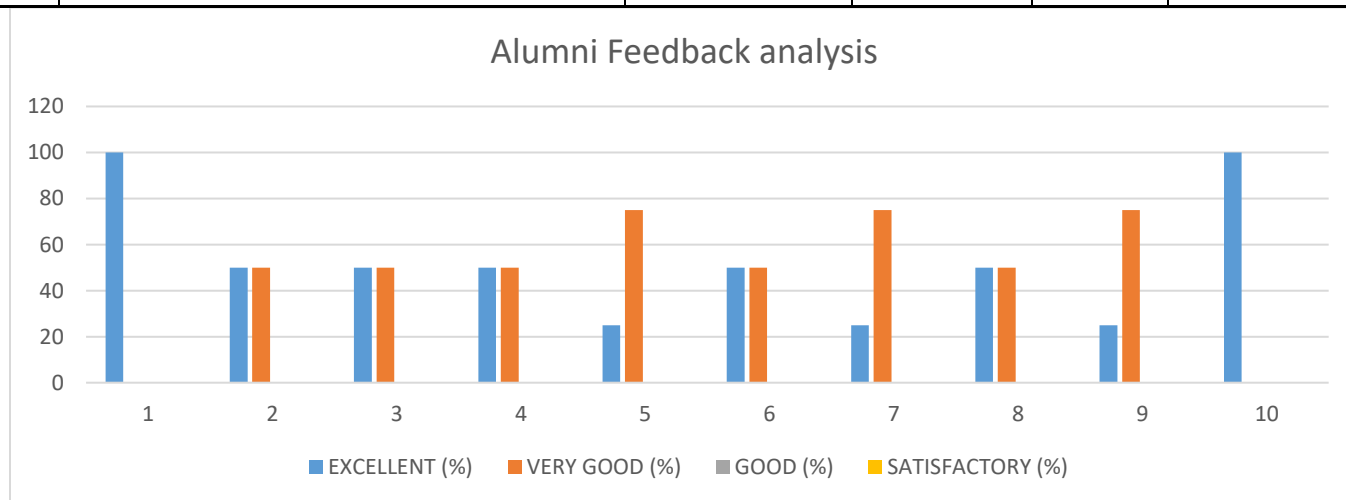

FEEDBACK ANALYSIS

On an average 50% of the alumni are of the opinion that the quality and relevance of the courses in the curriculum are very good and provides opportunity for skill development and scope for self-learning and bear more relevance to their current job. An average of 25% of the alumni felt that the laboratory experiments in the curriculum and prerequisite and basic knowledge required for the career are very excellent. An average of 20% of the alumni feel that there is still scope for revising syllabus in line with needs of the industries and equipping students for higher studies