

**K.L.E Society's**  
**Raja Lakhamagouda Science Institute (Autonomous), Belagavi.**  
**Feedback Analysis on Curriculum 2022-23**  
**Bachelor of Science**  
**ALUMINI FEEDBACK ON CURRICULUM**

Q.No.	QUESTIONNAIRES	EXCELLENT (%)	VERY GOOD (%)	GOOD (%)	SATISFACTORY (%)
1	Is the curriculum regularly revised to reflect the most recent trends and challenging subjects?	49.37778	29.4125	11.2375	6.0875
2	The ability to apply knowledge in real-world situations is supported by the course syllabus?	40.48889	30.625	19.125	7.125
3	Does the syllabus encourage entrepreneurship?	33.87778	21.825	31.825	10.5375
4	Design of the courses (subjects) encourages /motivates extra learning or self-learning.	41.57778	38.2	13.3375	5.125
5	Do you think the curriculum inspires students to pursue research and development?	38.86667	42.0125	11.525	6.1625
6	Relevance of the course for providing employability	40.22222	32.65	15.625	8.975
7	Worth of syllabus in catering to the needs of industry/society	38.33333	27.5375	28.6	5.3
8	Does the Syllabus orient the students towards higher education?	48.06667	29.2875	9.625	10.4625
9	Fulfillment of Program objectives	41.76667	40.825	9.1875	6.4375
10	The institution has moulded the graduates with right attitude , values & ethics	46.21111	38.275	6.7375	6.4375

Alumni feedback analysis 2022-23

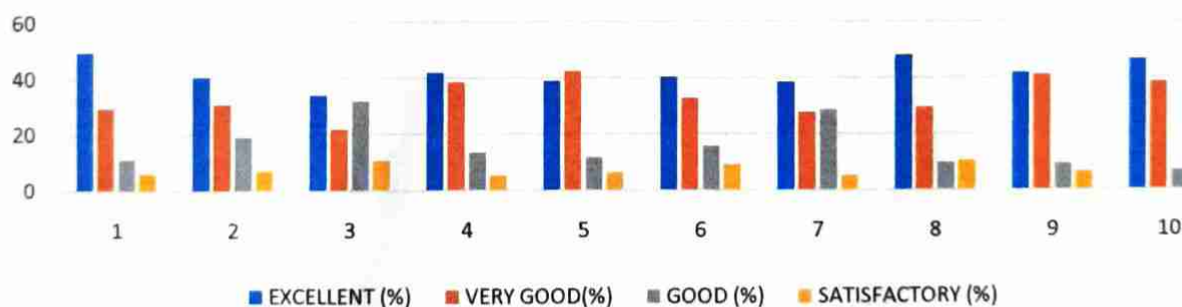

**FEEDBACK ANALYSIS**

On an average 40% of the alumni are of the opinion that the syllabi are excellent giving scope for skill development employability and overall personality development. An average of 25% of the employers feel that the conduciveness of the syllabus for the students readiness towards recruitment is very good.



*[Signature]*  
**PRINCIPAL**  
**R.L. Science Institute**  
**BELAGAVI-590001**

**K.L.E Society's**  
**Raja Lakhamagouda Science Institute (Autonomous), Belagavi**  
**Feedback Analysis on Curriculum 2022-23**  
**Bachelor of Computer Application**  
**ALUMNI'S FEEDBACK ON CURRICULUM**

Q.NO.	QUESTIONNAIRES	EXCELLENT (%)	VERY GOOD (%)	GOOD (%)	FAIR (%)	SATISFACTORY (%)
1	Is the curriculum regularly revised to reflect the most recent trends and challenging subjects?	44	24	20	4	8
2	The ability to apply knowledge in real-world situations is supported by the course syllabus?	24	40	20	4	12
3	Does the syllabus encourage entrepreneurship?	24	24	24	12	16
4	Design of the courses (subjects) encourages /motivates extra learning or self-learning.	24	44	20	4	8
5	Do you think the curriculum inspires students to pursue research and development?	24	36	24	4	12
6	Relevance of the course for providing employability	32	40	20	4	4
7	Worth of syllabus in catering to the needs of industry/society	44	24	20	4	8
8	Does the Syllabus orient the students towards higher education?	32	52	8	0	8
9	Fulfillment of Program objectives	28	36	28	0	8
10	Values & Ethics imbibed from the college	36	36	20	0	8

**Alumni Feedback analysis 2022 - 2023**



**FEEDBACK ANALYSIS**

On an average 44% of the alumni are of the opinion that the Worth of syllabus in catering to the needs of industry/society and the curriculum regularly revised to reflect.



*[Signature]*  
**PRINCIPAL**  
**R.L. Science Institute**  
**BELAGAVI-590001**

**K.L.E. SOCIETY'S**  
**Raja Lakhamagouda Science Institute(Autonomous),Belagavi**  
**Feedback Analysis on Curriculum 2022-23**  
**M.Sc. Physics**  
**ALUMNI'S FEEDBACK ON CURRICULUM**

Sl. No.	Questionnaire	Excellent (%)	Very Good (%)	Good (%)	Satisfactory (%)
1.	Is the curriculum regularly revised to reflect the most recent trends and challenging subjects?	50	25	25	0
2.	The ability to apply knowledge in real-world situations is supported by the course syllabus?	50	50	0	0
3.	Does the syllabus encourage entrepreneurship?	50	25	0	25
4.	Design of the courses encourages /motivates extra learning or self-learning.	25	50	25	0
5.	Do you think the curriculum inspires students to pursue research and development?	75	25	0	0
6.	Relevance of the course for providing employability	50	0	25	25
7.	Worth of syllabus in catering to the needs of industry/society	25	50	0	25
8.	Does the Syllabus orient the students towards higher education?	0	75	25	0
9.	Fulfillment of Program objectives	25	25	50	0
10.	Values & Ethics imbibed from the college	50	25	25	0

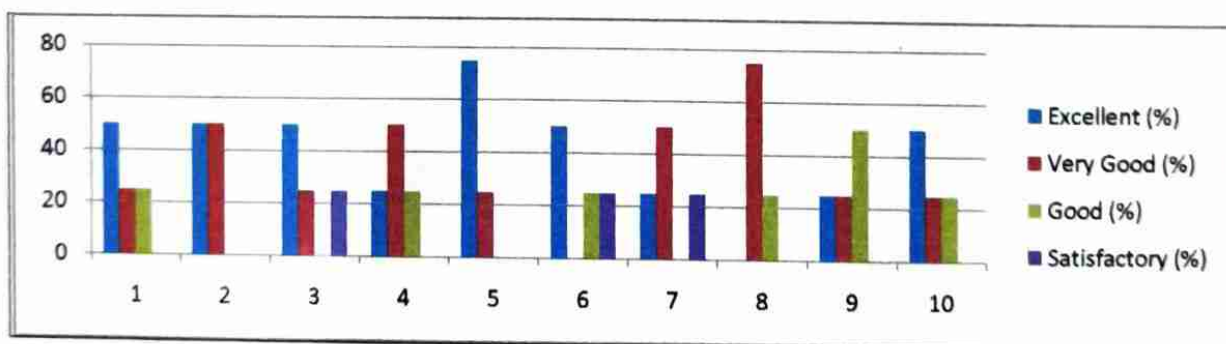

**Feedback Analysis**

The Alumnus feedback was collected and analyzed. Around 50% of Alumni rated the curriculum as excellent and 55.3% reported the curriculum to be very good. The curriculum was praised by the alumni for its content and adequateness.



  
**PRINCIPAL**  
**R.L. Science Institut**  
**BELAGAVI-590001**

**K.L.E Society's**  
**Raja Lakhamagouda Science Institute (Autonomous), Belagavi**  
**Feedback Analysis on Curriculum 2022-23**  
**M.Sc. Mathematics**  
**ALUMNI'S FEEDBACK ON CURRICULUM**

Q.NO.	QUESTIONNAIRES	EXCELLENT (%)	VERY GOOD (%)	GOOD (%)	SATISFACTORY (%)
1	Is the curriculum regularly revised to reflect the most recent trends and challenging subjects?	25	25	25	25
2	The ability to apply knowledge in real-world situations is supported by the course syllabus?	00	50	25	25
3	Does the syllabus encourage entrepreneurship?	25	50	00	25
4	Design of the courses (subjects) encourages /motivates extra learning or self-learning.	50	25	00	25
5	Do you think the curriculum inspires students to pursue research and development?	25	50	00	25
6	Relevance of the course for providing employability	00	75	00	25
7	Worth of syllabus in catering to the needs of industry/society	00	50	25	25
8	Does the Syllabus orient the students towards higher education?	25	50	00	25
9	Fulfillment of Program objectives	00	50	25	25
10	Values & Ethics imbibed from the college	00	50	00	50

Alumni's feedback analysis 2022-23

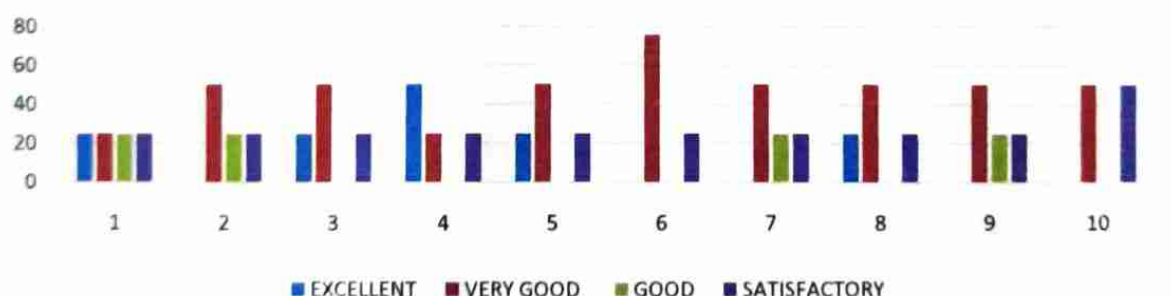

**FEEDBACK ANALYSIS**

On an average 50% of the alumni are of the opinion that the the courses (subjects) encourages /motivates extra learning or self-learningis excellent. An average of 75% of the alumni felt that Relevance of the course for providing employabilityis very good. An average of 25% of the alumni feel that there is still scope of worth of syllabus in catering to the needs of industry/society



**PRINCIPAL**  
**R.L. Science Institut**  
**BELAGAVI-590001**

**KLE Society's**  
**Raja Lakhamagouda Science Institute (Autonomous), Belagavi**  
**Feedback Analysis on Curriculum 2022-23**  
**M.Sc. Chemistry**  
**ALUMNI'S FEEDBACK ON CURRICULUM**

Q.NO.	QUESTIONNAIRES	EXCELLENT (%)	VERY GOOD (%)	GOOD (%)	FAIR (%)
1	Quality and relevance of the courses included in the curriculum	20	80	0	0
2	The course you studied in relation to your current job	80	20	0	0
3	Laboratory experiments in terms of their relevance	40	60	0	0
4	Curriculum meets prerequisite and basic knowledge required for the career.	60	40	0	0
5	Transparency in Evaluation Process	60	40	0	0
6	Design of the courses (subjects) encourages /motivates extra learning or self-learning.	60	40	0	0
7	Opportunity for developing skills in the curriculum	80	20	0	0
8	Relevance of the course for providing employability	40	40	20	0
9	Worth of syllabus in catering to the needs of industry/society	40	40	20	0
10	Equipping the students for higher studies	40	40	20	0

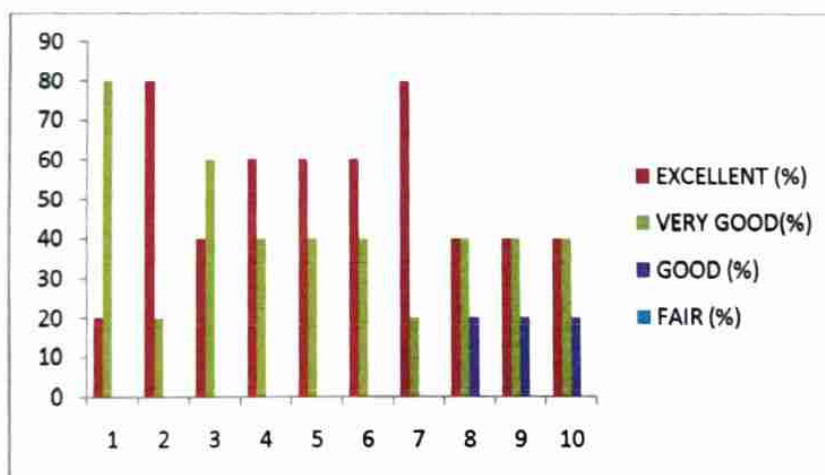

**FEEDBACK ANALYSIS**

On an average 60% of the alumni are of the opinion that the the courses (subjects) encourages /motivates extra learning or self-learning is excellent. An average of 40% of the alumni felt that Relevance of the course for providing employability is very good. An average of 20% of the alumni feel that there is still scope for worth of syllabus in catering to the needs of industry/society



  
**PRINCIPAL**  
**R.L. Science Institute**  
**BELAGAVI-590001**