

KLE Society's
Raja Lakhamagouda Science Institute (Autonomous), Belagavi
Feedback Analysis on Curriculum 2022-23
M.Sc. Chemistry
STUDENT'S FEEDBACK ON CURRICULUM

Q.NO.	QUESTIONNAIRES	EXCELLENT (%)	VERY GOOD (%)	GOOD (%)	FAIR (%)
1	Quality and relevance of the courses included in the curriculum	27	18	55	0
2	Is there link between the chapter	26	18	46	0
3	Laboratory experiments in terms of their relevance	27	36	18	0
4	Are reference books available?	27	36	36	0
5	Transparency in Evaluation Process	51	38	10	1
6	Design of the courses (subjects) encourages /motivates extra learning or self-learning.	18	28	55	0
7	Opportunity for developing skills in the curriculum	18	27	55	0
8	Relevance of the course for providing employability	18	18	35	27
9	Worth of syllabus in catering to the needs of industry/society	18	27	46	9
10	Equipping the students for higher studies	27	27	36	9

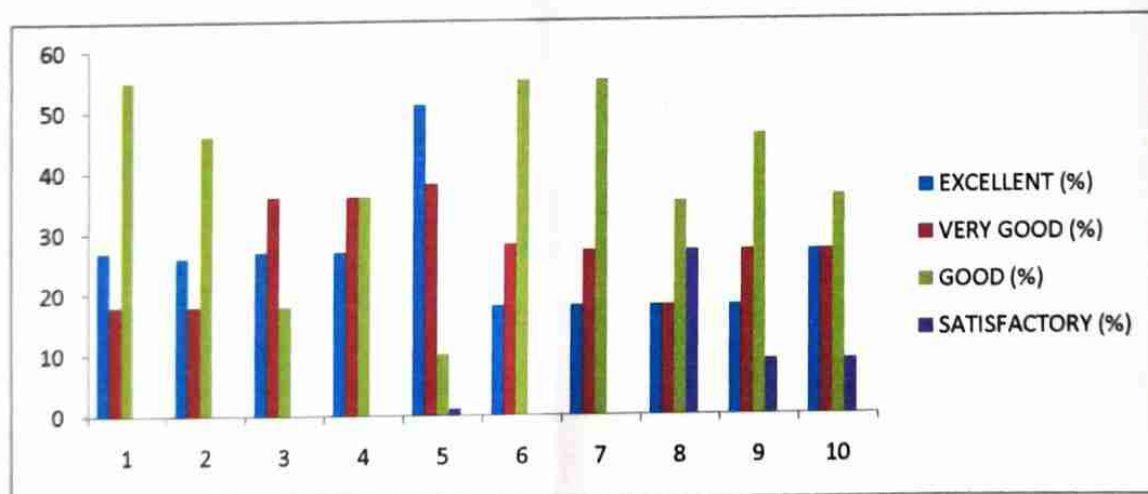

FEEDBACK ANALYSIS

Feedback analysis with respect to all key indicators was good but we have to focus on key indicator 8 that is 27% that is relevance of the course for providing employability. We will concentrate to focus on curriculum & also we will get the assistance of some industry people to incorporate in the syllabus.





PRINCIPAL
R.L. Science Institute
BELAGAVI-590001

K.L.E. Society's
Raja Lakhamagouda Science Institute (Autonomous), Belagavi
Feedback Analysis on Curriculum 2022-23
M.Sc. Mathematics
STUDENT FEEDBACK ON CURRICULUM

Q.NO.	QUESTIONNAIRES	EXCELLENT (%)	VERY GOOD (%)	GOOD (%)	SATISFACTORY (%)
1	Quality and relevance of the courses included in the curriculum	40	30	10	20
2	Link between the chapters	60	00	20	20
3	Laboratory experiments in terms of their relevance	20	40	10	30
4	Availability of reference books	30	30	20	20
5	Quality of Certificate courses	30	10	30	30
6	Design of the courses (subjects) encourages /motivates extra learning or self-learning	30	20	30	20
7	Opportunity for developing skills in the curriculum	30	20	30	20
8	Relevance of the course for providing employability	30	10	40	20
9	Worth of syllabus in catering to the needs of industry/society	30	20	20	30
10	Equipping the students for higher studies	40	20	30	10

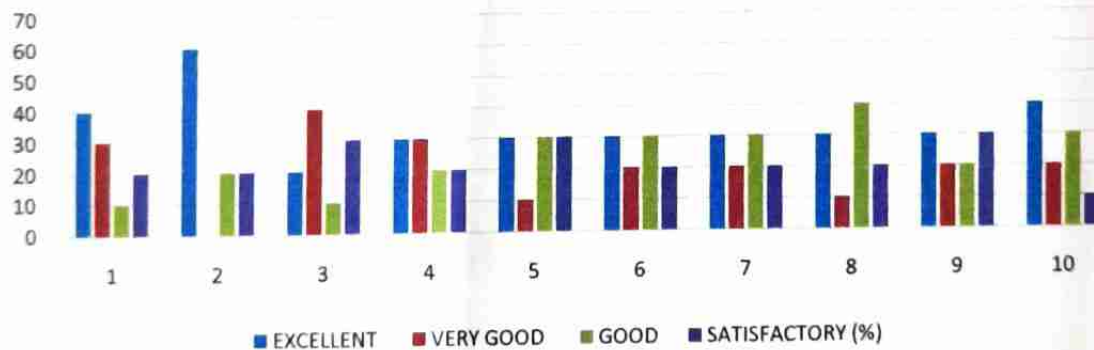
Student Feedback analysis 2022-23



FEEDBACK ANALYSIS

On an average 40% of the students are of the opinion that the quality and relevance of the courses in the curriculum are excellent with corresponding laboratory experiments. An average of 60% of the students felt that there is a proper link between the chapters with opportunity for skill development and scope for self-learning. An average of 20% of the students feel that there is still scope for adding few more reference books in the syllabi and redefining curriculum for employability.



PRINCIPAL
R.L. Science Institut
BELAGAVI-590001

K.L.E Society's
Raja Lakhamagouda Science Institute (Autonomous), Belagavi.

Feedback Analysis on Curriculum 2022-23

Bachelor of Science

STUDENT'S FEEDBACK ON CURRICULUM

Q.No	Questionnaire	Excellent (%)	Very Good (%)	Good (%)	Satisfactory (%)
1	Quality and relevance of the courses included in the curriculum	61.1125	24.0625	10.1625	3.9875
2	Link between the chapters	58.275	26.9875	10.125	4.525
3	Laboratory experiments in terms of their relevance	55.5	24.05625	13.15625	7.24375
4	Availability of reference books	50.875	35.1875	9.9375	3.814286
5	Quality of Certificate courses	55.45	24.775	11.4875	8.24375
6	Design of the courses (subjects) encourages /motivates extra learning or self-learning	46.54875	29.225	15.1375	8.5375
7	Opportunity for developing skills in the curriculum	47.96625	33.11	13.14375	6.1
8	Relevance of the course for providing employability	45.6375	26.8425	16.8	10.4
9	Worth of syllabus in catering to the needs of industry/society	53.7	26.9625	12.9	18.4375
10	Equipping the students for higher studies	52.5875	27.3875	15.05	5.3125

Student Feedback analysis 2022-23

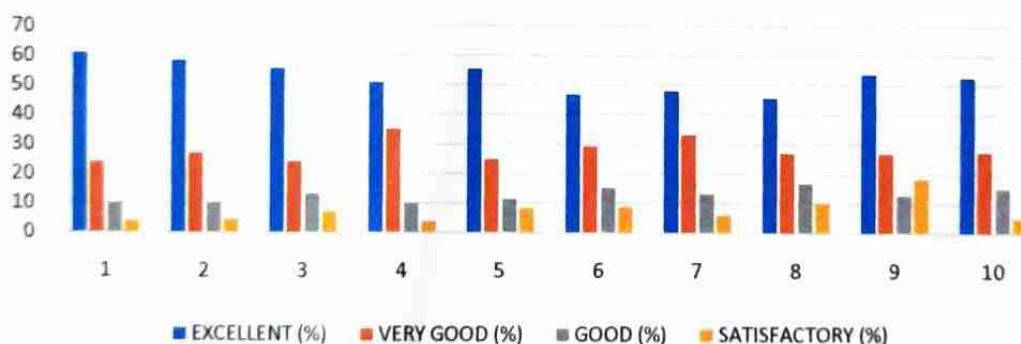

FEEDBACK ANALYSIS

On an average 61% of the students are of the opinion that the quality and relevance of the courses in the curriculum are excellent with corresponding laboratory experiments. An average of 58% of the students felt that there is a proper link between the chapters with opportunity for skill development and scope for self-learning. An average of 5% of the students feel that there is still scope for adding few more reference books in the syllabi and redefining curriculum for employability.





PRINCIPAL
R.L. Science Institute
BELAGAVI-590001

K.L.E Society's
Raja Lakhamagouda Science Institute (Autonomous), Belagavi
Feedback Analysis on Curriculum 2022-23
Bachelor of Computer Application
STUDENT'S FEEDBACK ON CURRICULUM

Q.NO.	QUESTIONNAIRES	EXCELLENT (%)	VERY GOOD (%)	GOOD (%)	FAIR (%)	SATISFACTORY (%)
1	Quality and relevance of the courses included in the curriculum	53.4	19	24.1	1.7	1.8
2	Link between the chapters	43.1	32.8	20.7	1.7	1.7
3	Laboratory experiments in terms of their relevance	48.3	24.1	20.7	1.7	5.2
4	Availability of reference books	44.8	20.7	22.4	3.4	8.7
5	Quality of Certificate courses	44.8	31	13.8	5.2	5.2
6	Design of the courses (subjects) encourages /motivates extra learning or self-learning	48.3	25.9	20.7	1.7	3.4
7	Opportunity for developing skills in the curriculum	50	24.1	20.7	1.7	3.5
8	Relevance of the course for providing employability	43.1	29.3	22.4	3.5	1.7
9	Worth of syllabus in catering to the needs of industry/society	46.6	20.7	22.4	5.2	5.1
10	Equipping the students for higher studies	43.1	25.9	22.4	3.4	5.2

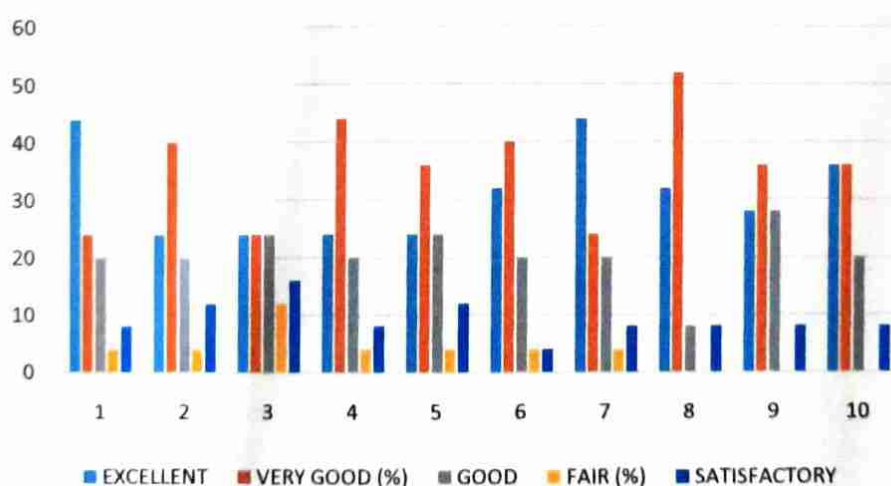
Students Feedback analysis 2022 - 2023



FEEDBACK ANALYSIS

On an average 50% of the students are of the opinion that the syllabus gives opportunity for developing skills in the curriculum. An average of 43.1% of the students felt that the Equipping the students for higher studies. An average of 24% of the students felt that Quality and relevance of the courses included in the curriculum.



[Signature]
PRINCIPAL
R.L. Science Institute
BELAGAVI-590001

K.L.E. SOCIETY'S
Raja Lakhamagouda Science Institute(Autonomous),Belagavi
Feedback Analysis on Curriculum 2022-23
M.Sc. Physics
STUDENT'S FEEDBACK ON CURRICULUM

Sl. No.	Questionnaire	Excellent (%)	Very Good (%)	Good (%)	Satisfactory (%)
1.	Quality and relevance of the courses included in the curriculum	25	25	25	25
2.	Link between the chapters	25	25	50	0
3.	Laboratory experiments in terms of their relevance	25	25	50	0
4.	Availability of reference books	0	50	50	0
5.	Quality of certificate courses	0	50	25	25
6.	Design of the courses (subjects) encourages /motivates extra learning or self-learning.	0	50	50	0
7.	Opportunity for developing skills in the curriculum	25	50	0	25
8.	Relevance of the course for providing employability	0	50	0	50
9.	Worth of syllabus in catering to the needs of industry/society	0	50	0	50
10.	Equipping the students for higher studies	0	75	0	25

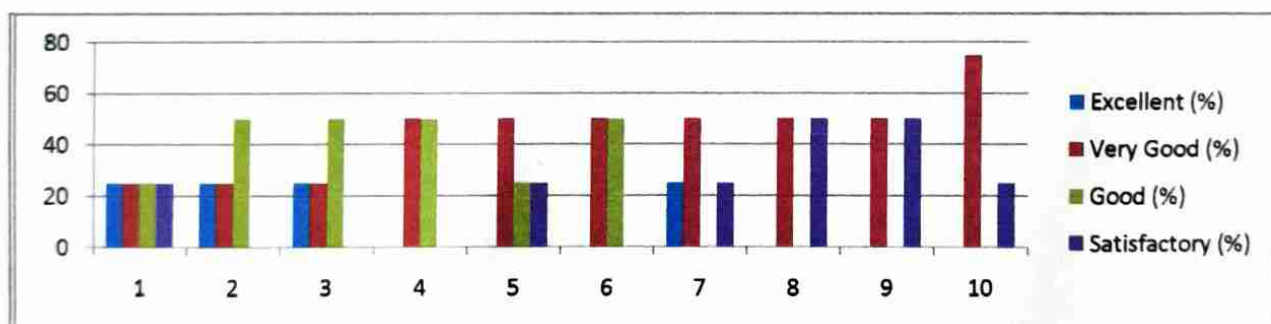

Feedback Analysis

The student's response on curriculum was collected and analyzed. On an average 25% of Students appreciated the curriculum as excellent and 25% of students reported the curriculum as very good and 25% and 25% of students reported the curriculum as good and satisfactory respectively. Overall most of the students were satisfied with the curriculum.



PRINCIPAL
R.L. Science Institute
BELAGAVI-590001